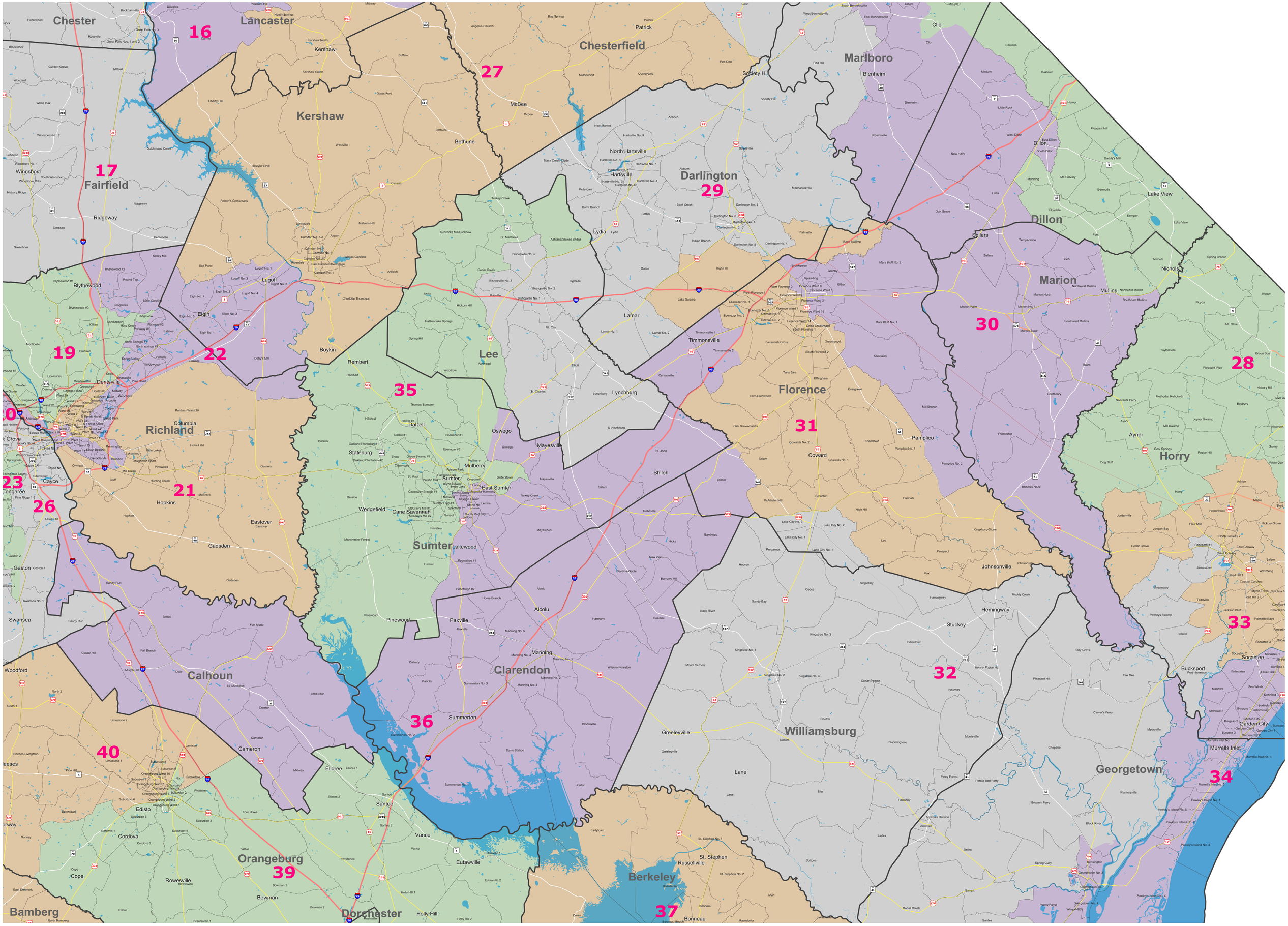South Carolina Senate Districts- Sumter Region