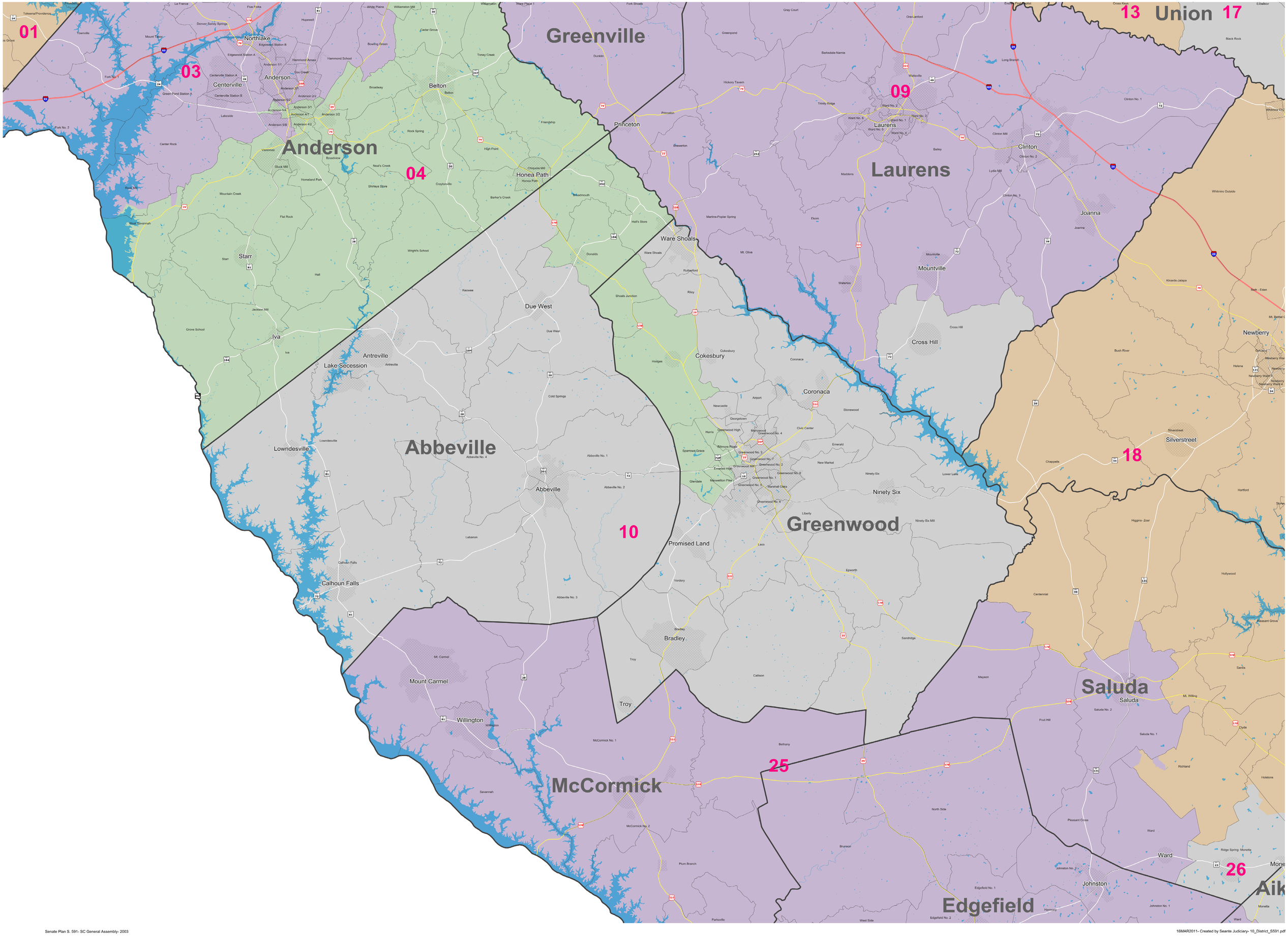# Senate District 10