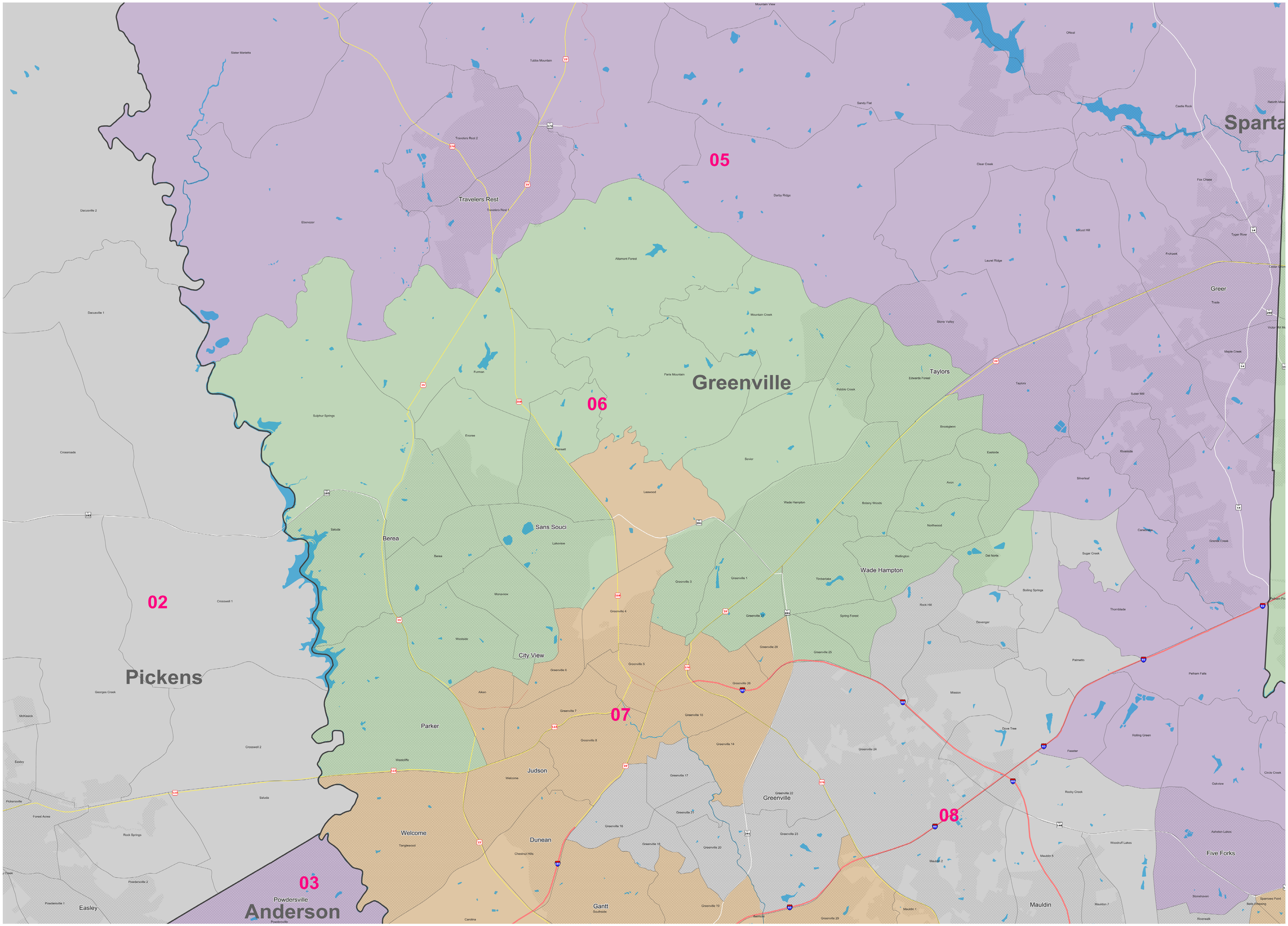Senate District 06