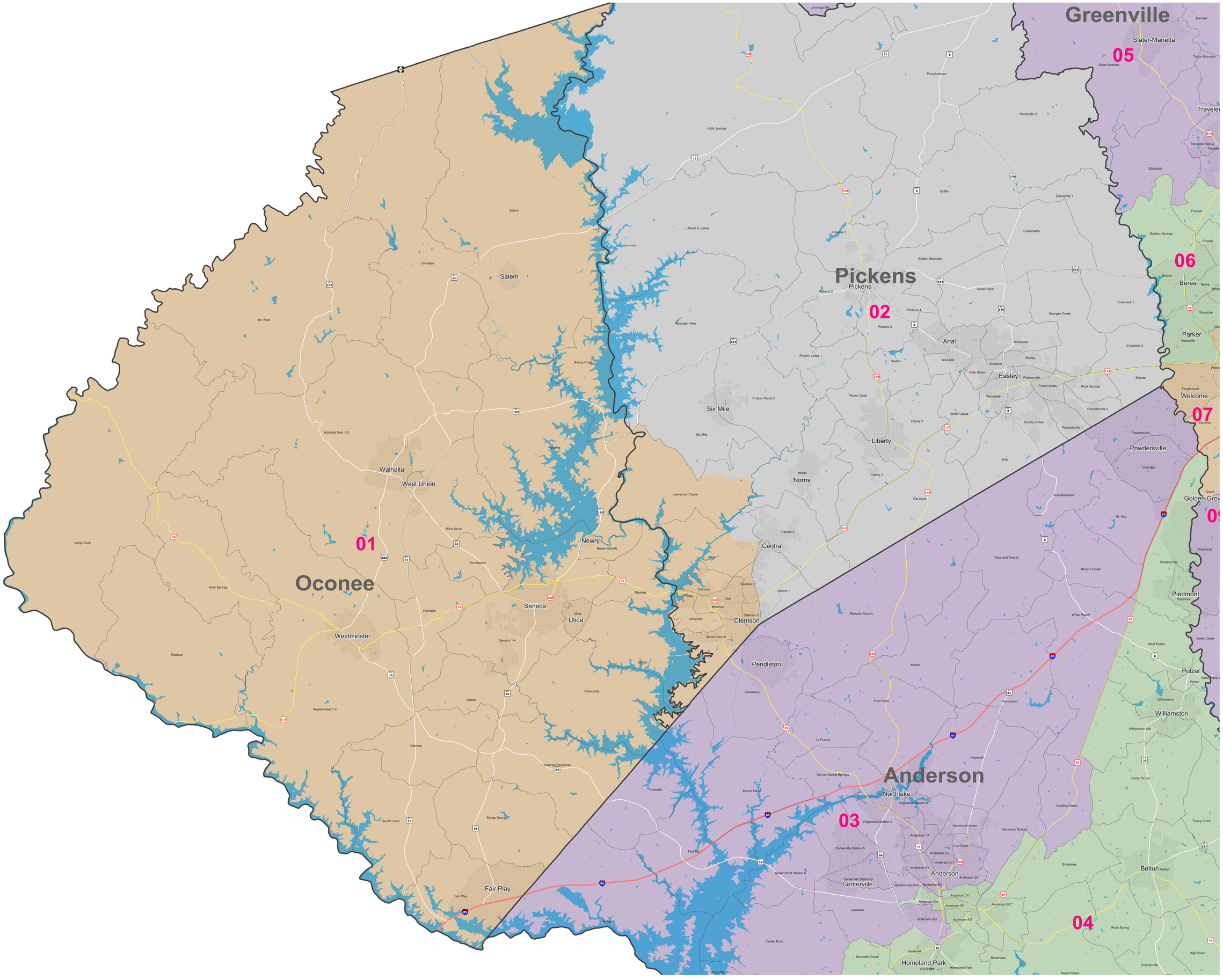Senate District 01