S. 815- District 37

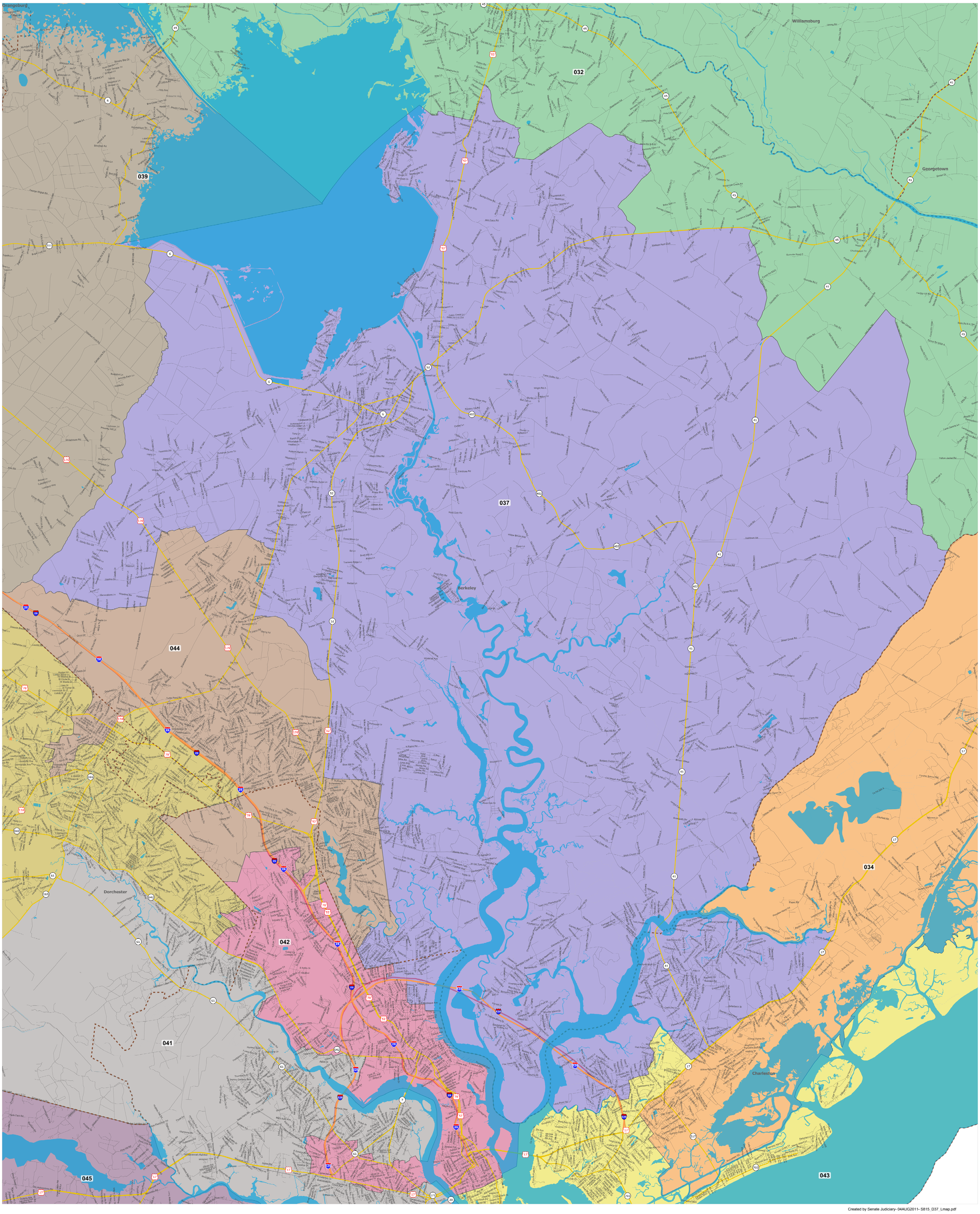

Created by Senate Judiciary- 04AUG2011- S815_D37_Lmap.pdf