S. 815- District 35

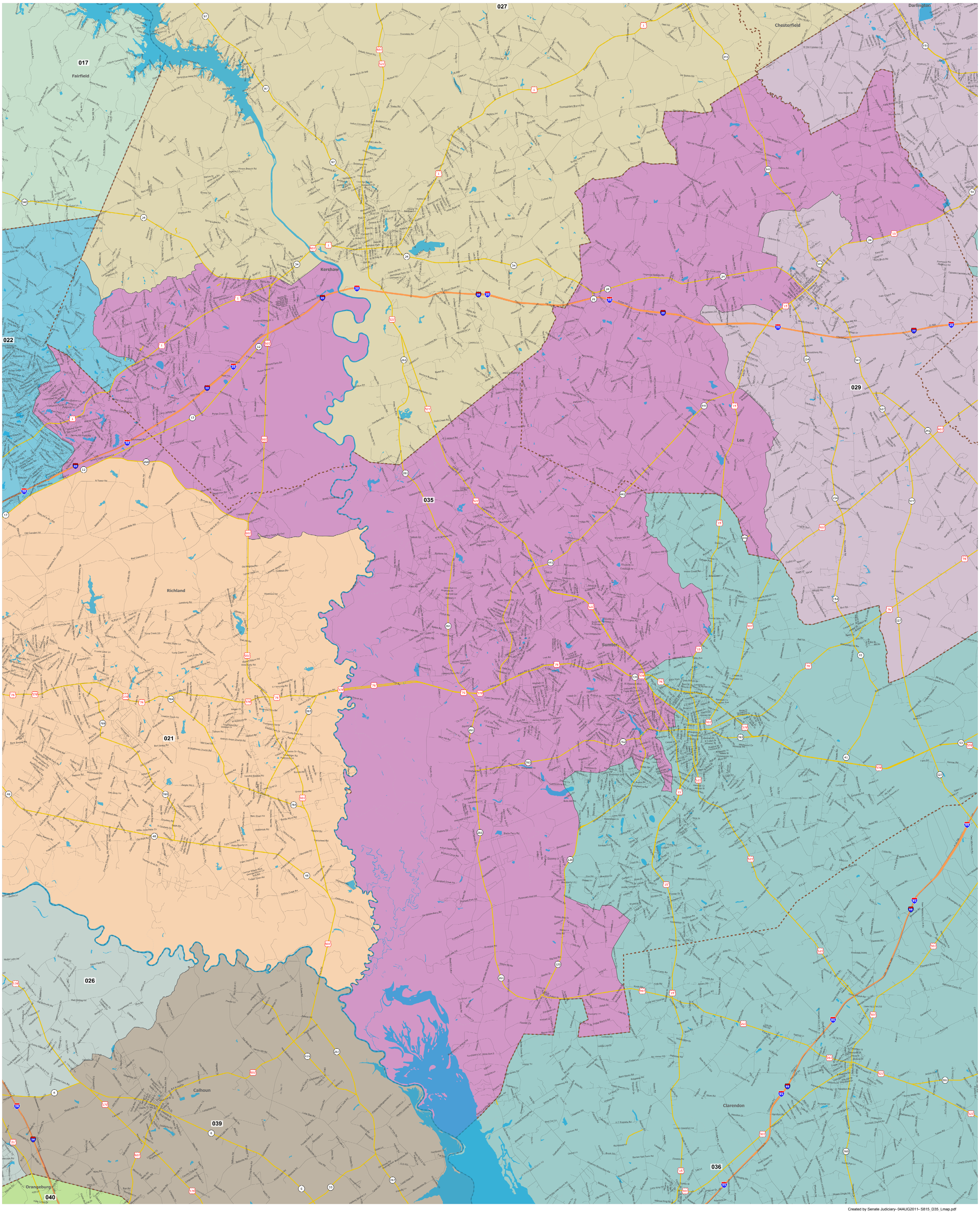

Created by Senate Judiciary- 04AUG2011- S815_D35_Lmap.pdf