S. 815- District 21

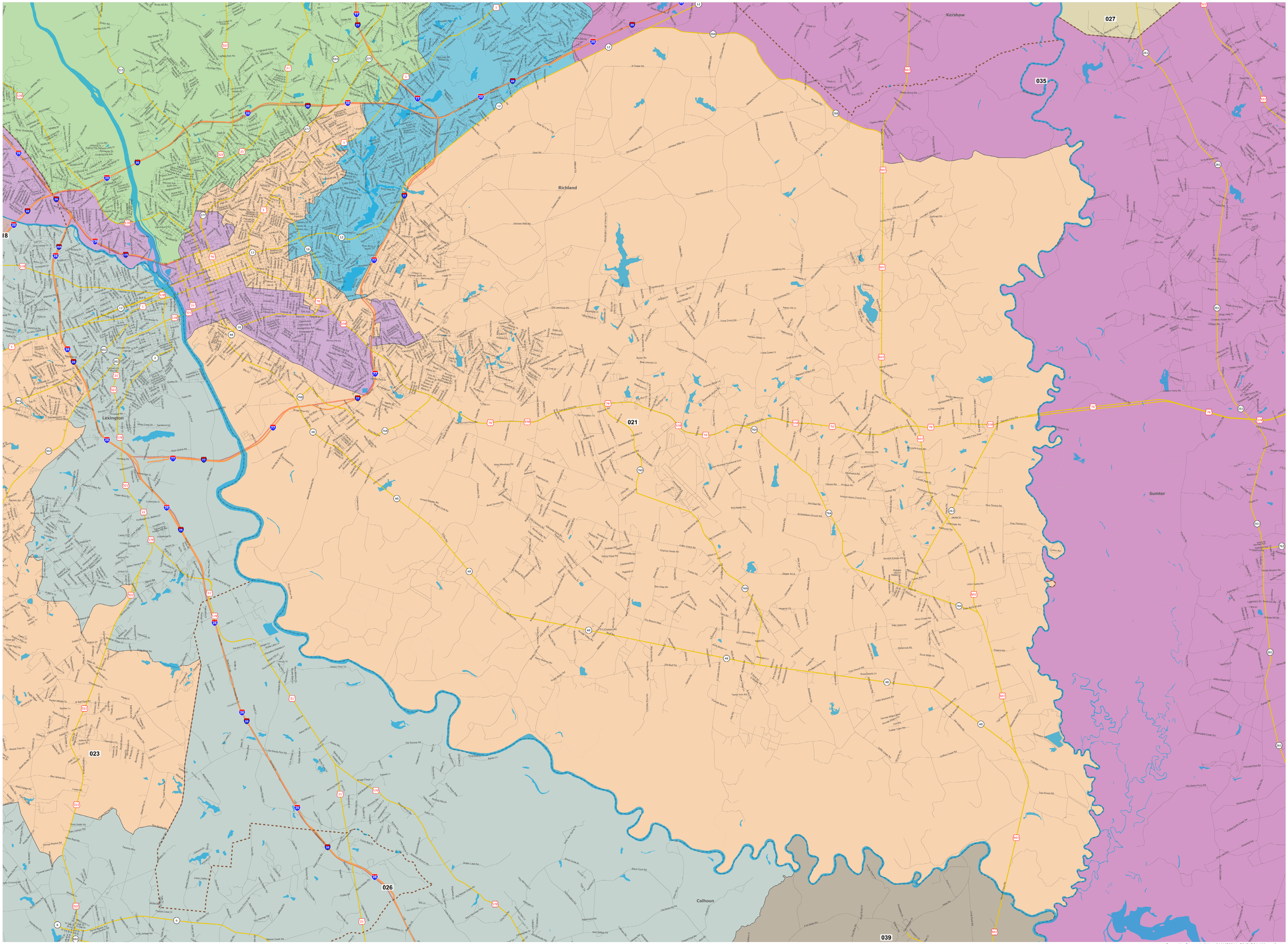

Created by Senate Judiciary- 04AUG2011- S815_D21_LMap.pdf