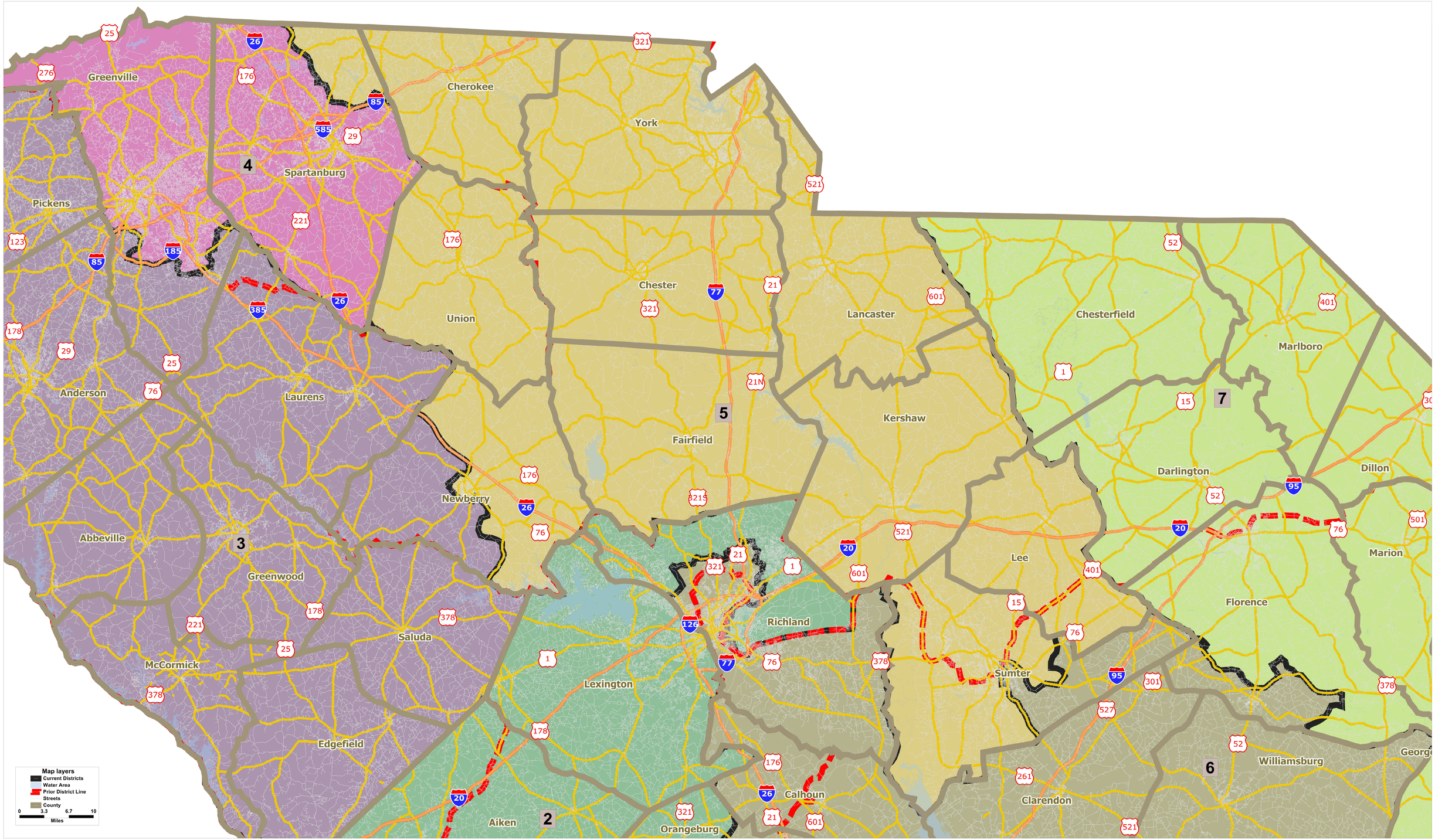SC Congressional District 0005