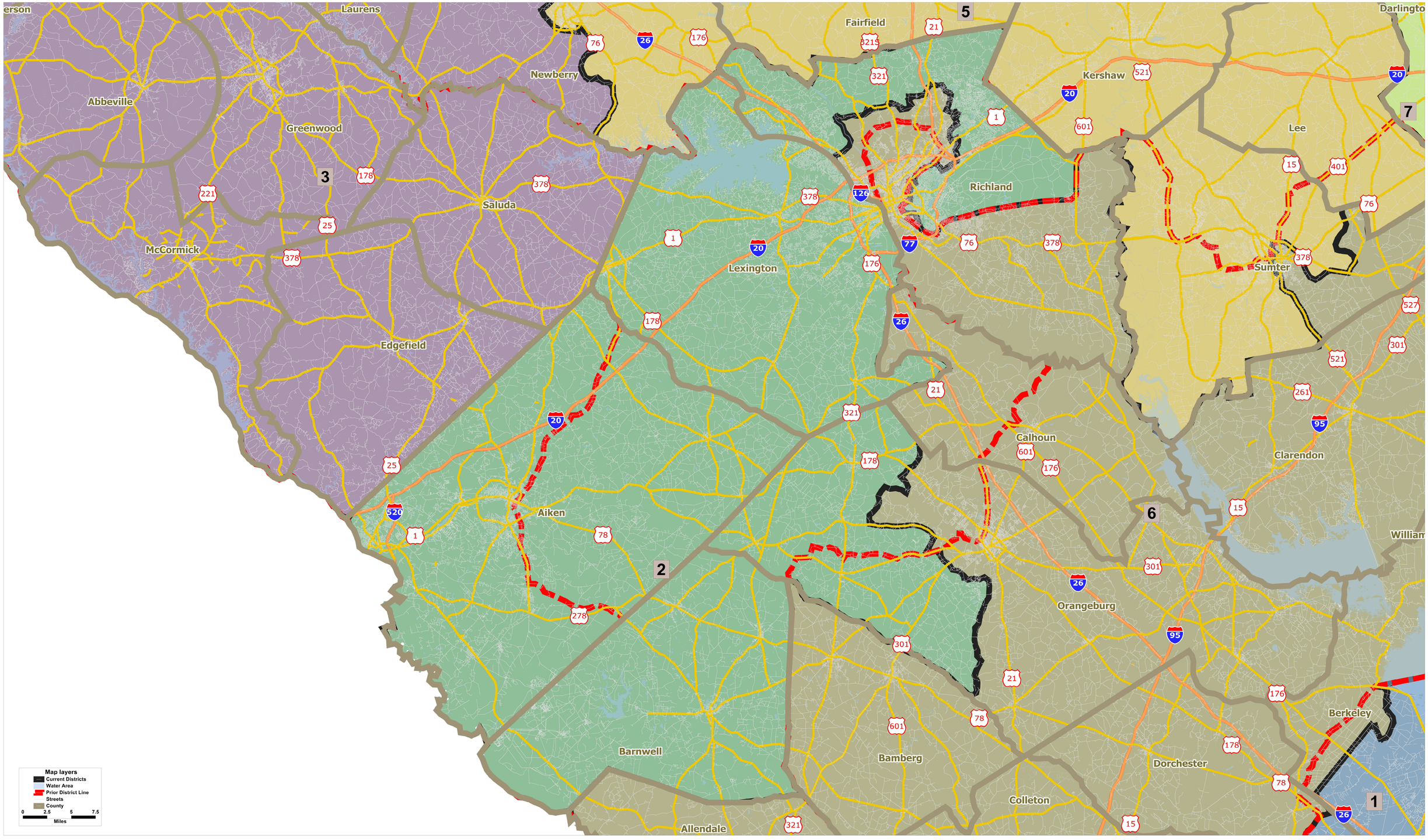SC Congressional District 0002