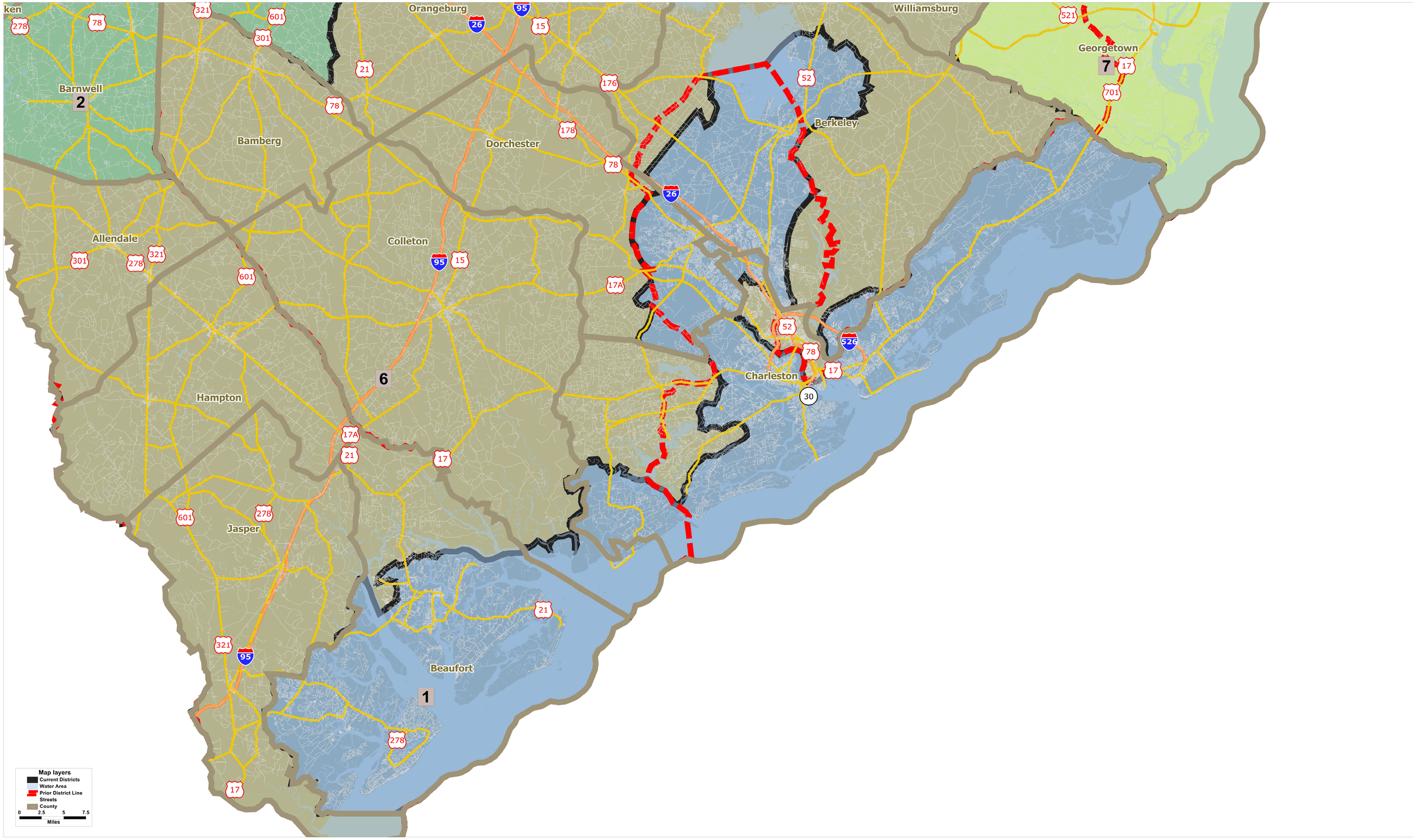SC Congressional District 0001