South Carolina Congressional Districts- Orangeburg Region

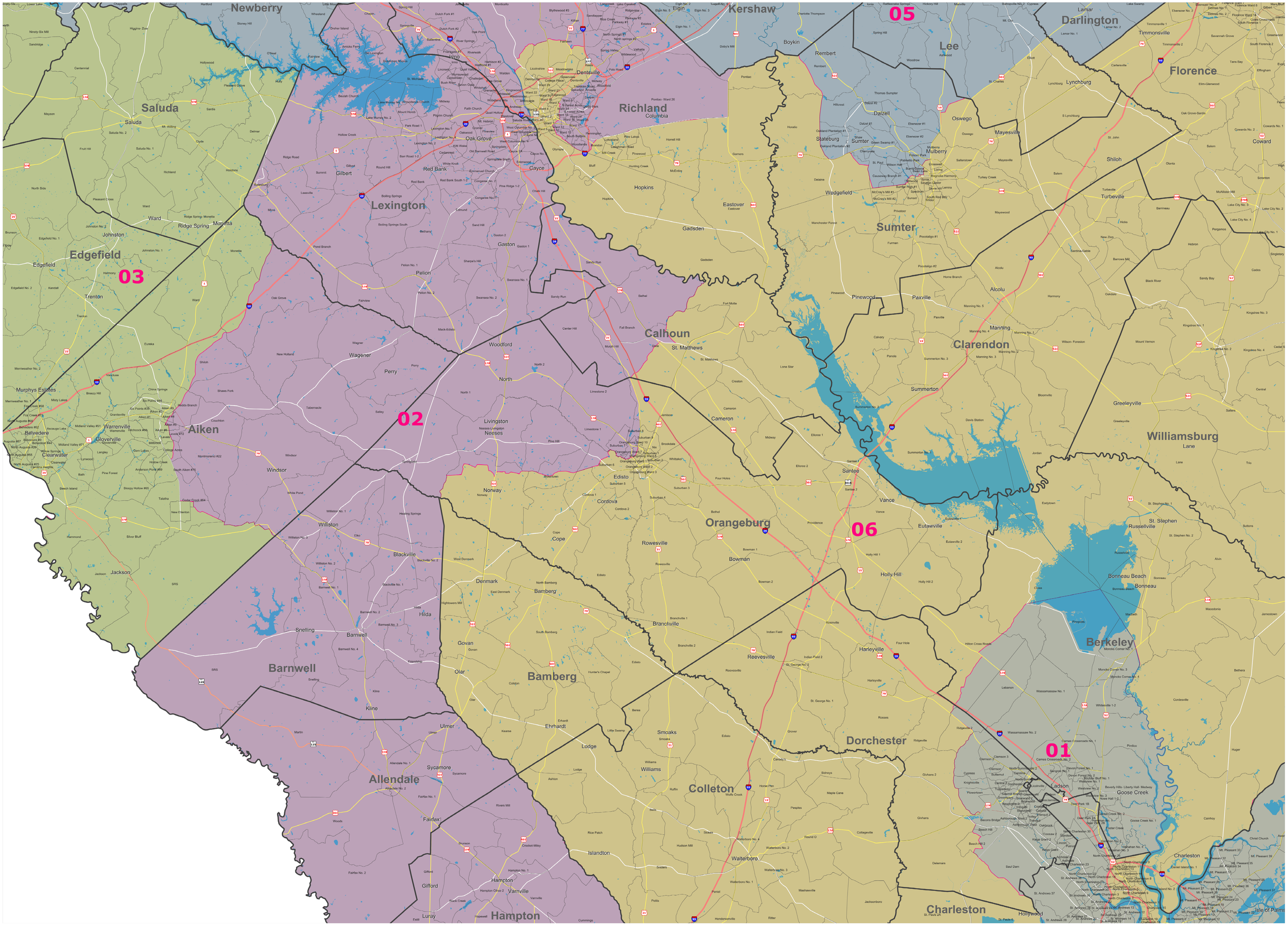

Federal Court Order- 2002

14MAR2011- Created by Seante Judiciary- PH_Orangeburg_Cong2002.pdf